

# PLAT OF SURVEY

- OF -

J.K. SURVEYING INC.  
N3705 WILLOWBEND LANE  
LAKE GENEVA, WI, 53147  
262-248-3697

UNIT 924 OF THE AMENDMENT TO EASTTOWN MANOR, A CONDOMINIUM LOCATED IN THE  
SOUTHWEST 1/4 OF SECTION 5, TOWN 2 NORTH, RANGE 17 EAST, CITY OF ELKHORN,  
WALWORTH COUNTY, WISCONSIN.

PREPARED FOR : HOME SOURCE ONE

8050 NORTH POINT ROAD  
P.O. BOX 17872, MILWAUKEE, WI. 53217

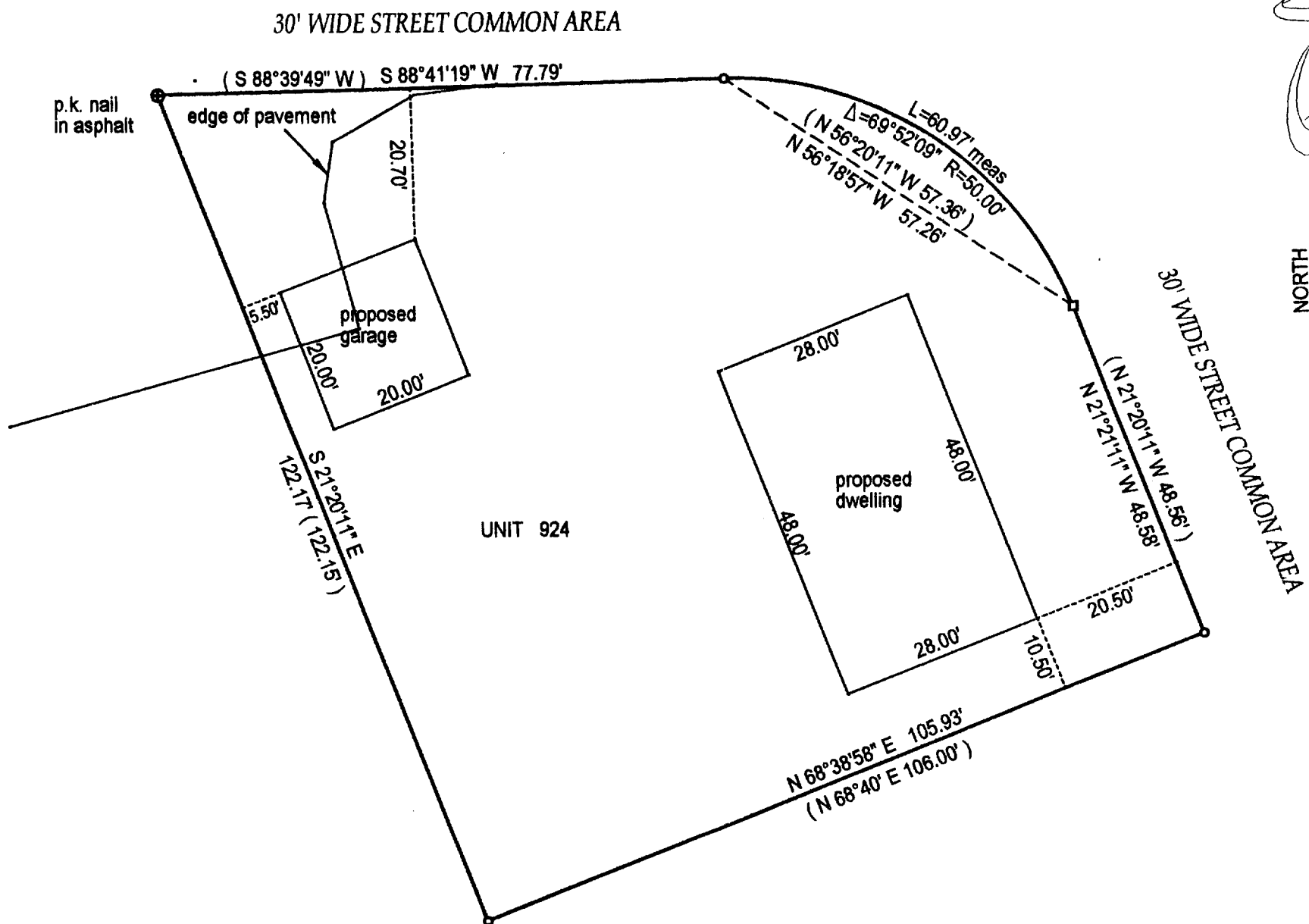

NORTH

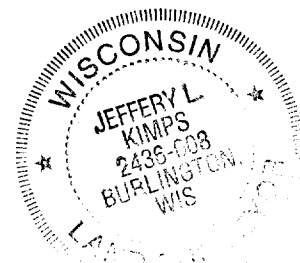
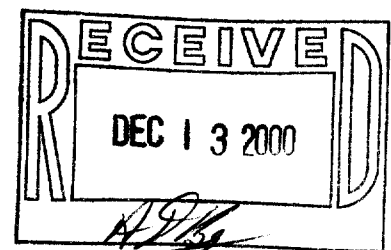

- ( ) = recorded as
- = found iron bar
- = found iron pipe
- = set iron pipe
- = set iron bar

SCALE 1" = 20'

JOB # 00-581

TAX ID # YDT 924

COMPARE LEGAL DESCRIPTION ABOVE AND DRAWING WITH DEED. FOR BUILDING RESTRICTIONS AND EASEMENTS NOT SHOWN, REFER TO DEED, ABSTRACT SOURCES AND LOCAL MUNICIPAL CODES. NOTIFY THE SURVEYOR IMMEDIATELY OF ANY DISCREPANCY.

"I hereby certify that I have surveyed the above described property and that the above map is a true representation thereof and shows the size and location of all visible structures, apparent easements and encroachments if any."

This survey is made for the present owners of the property, and those who purchase, mortgage, or guarantee the title thereto, within one year from the date hereof.

DATED THIS 28 TH, DAY OF OCTOBER 20 00 .

JEFFERY L. KIMPS S - 2436  
Wisconsin Registered Land Surveyor  
(original if signed in red)

YDT-924